

# FINAL PROOF MAP

TO CHANGE PLACE OF USE  
FOR T-6871  
SILVER LAKE IRRIGATION DISTRICT

TOWNSHIP 28 SOUTH, RANGE 14 EAST, SECTION 25, W.M.  
TAX LOT: 2800

RECEIVED

WATER RESOURCES DEPT  
SALEM, OREGON

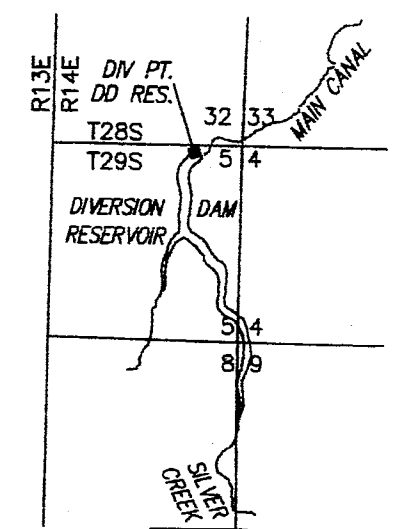
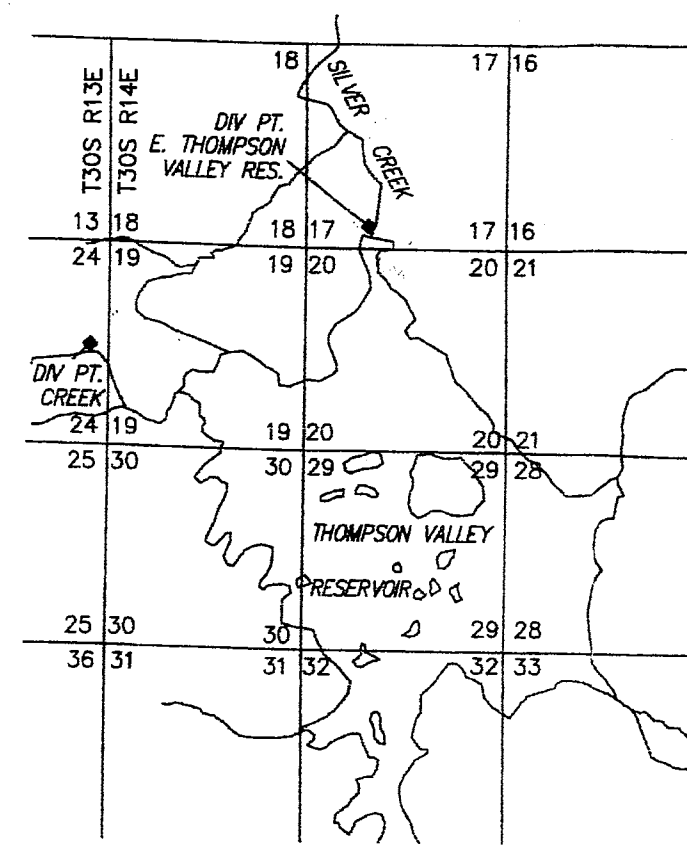
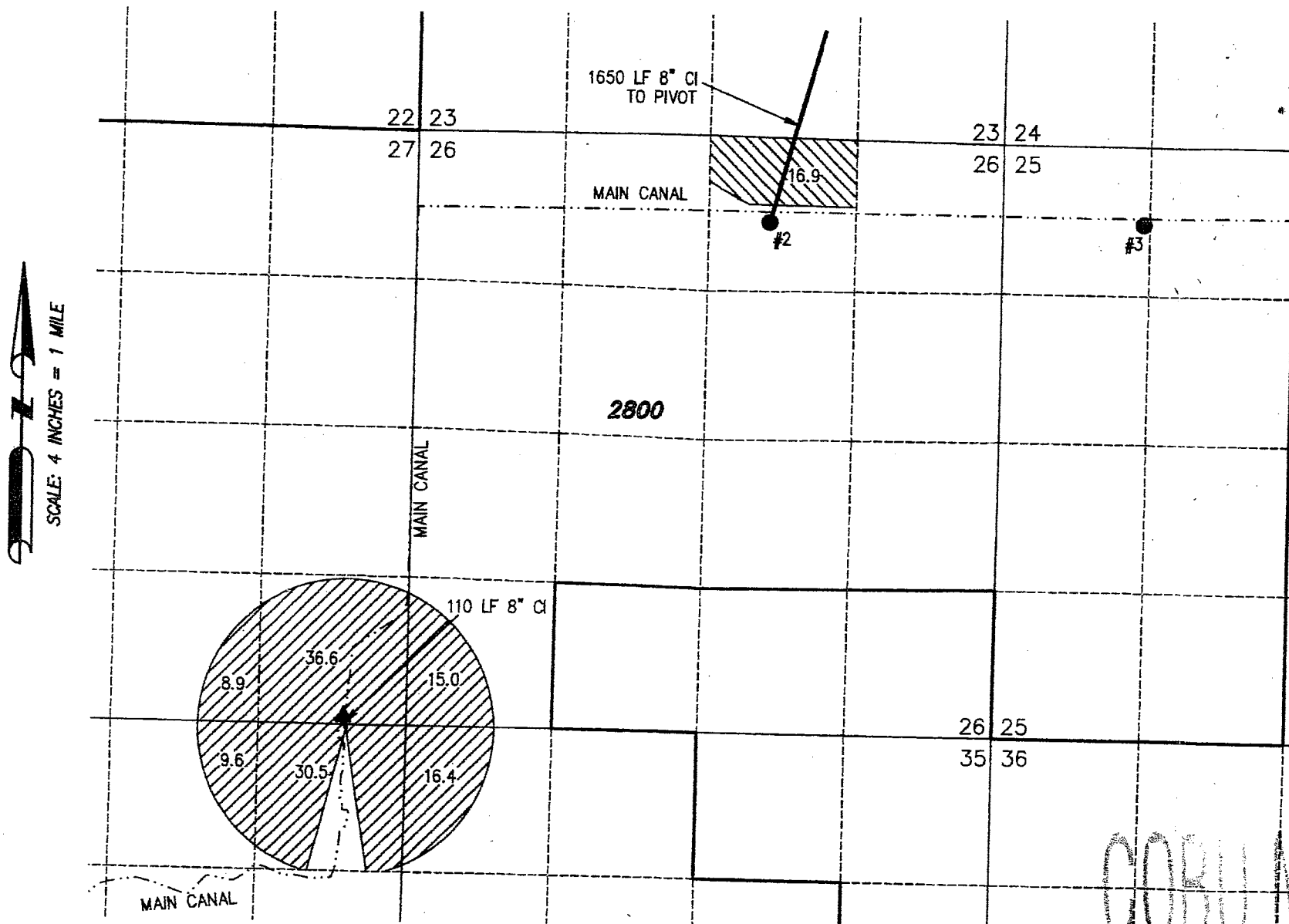

SILVER CREEK AND  
EAST THOMPSON VALLEY RESERVOIR

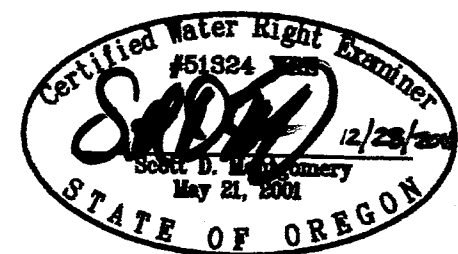

RENEWAL DATE: 12/31/2012

COBU MAP # 0658  
folder U

- **WELL #2 (LAKE 1322)**  
EXISTING WELL IN THE NW 1/4 OF THE NE 1/4 OF SECTION 26 LOCATED 728 FEET SOUTH AND 3144 FEET EAST FROM THE NW CORNER OF SECTION 26, TOWNSHIP 28 SOUTH, RANGE 14 EAST, W.M., LAKE COUNTY, OREGON
- **WELL #3 (LAKE 4121)**  
EXISTING WELL IN THE NW 1/4 OF THE NW 1/4 OF SECTION 25 LOCATED 688 FEET SOUTH AND 1166 FEET EAST FROM THE NW CORNER OF SECTION 25, TOWNSHIP 28 SOUTH, RANGE 14 EAST, W.M., LAKE COUNTY, OREGON

- ▲ **POD (S-11656 & S-29955)**  
PUMPING STATION IN THE SE 1/4 OF THE SE 1/4 OF SECTION 27 LOCATED 77 FEET NORTH AND 555 FEET WEST FROM THE SE CORNER OF SECTION 27, TOWNSHIP 28 SOUTH, RANGE 14 EAST, W.M., LAKE COUNTY, OREGON

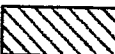
-  117.0 ACRES PRIMARY IRRIGATION FROM S-11656 (C#49857) & SUPPLEMENTAL IRRIGATION FROM S-29955 (C#49859)
-  16.9 ACRES SUPPLEMENTAL IRRIGATION FROM G-6670 (C#76234) WELLS 2 & 3

PREPARED FOR:  
J.R. SIMPLOT SELF-DECLARATION  
OF REVOCABLE TRUST  
P.O. BOX 27  
BOISE, ID 83707

PREPARED BY:  
 ALL POINTS ENGINEERING AND SURVEYING, INC.  
P.O. BOX 767 (CRR) TERREBONNE, OR 97760  
(541) 548-5833  
www.APEandS.com

THIS MAP IS FOR THE PURPOSE OF LOCATING A WATER RIGHT ONLY AND HAS NO INTENT TO PROVIDE LEGAL DIMENSIONS OR THE LOCATION OF PROPERTY LINES