

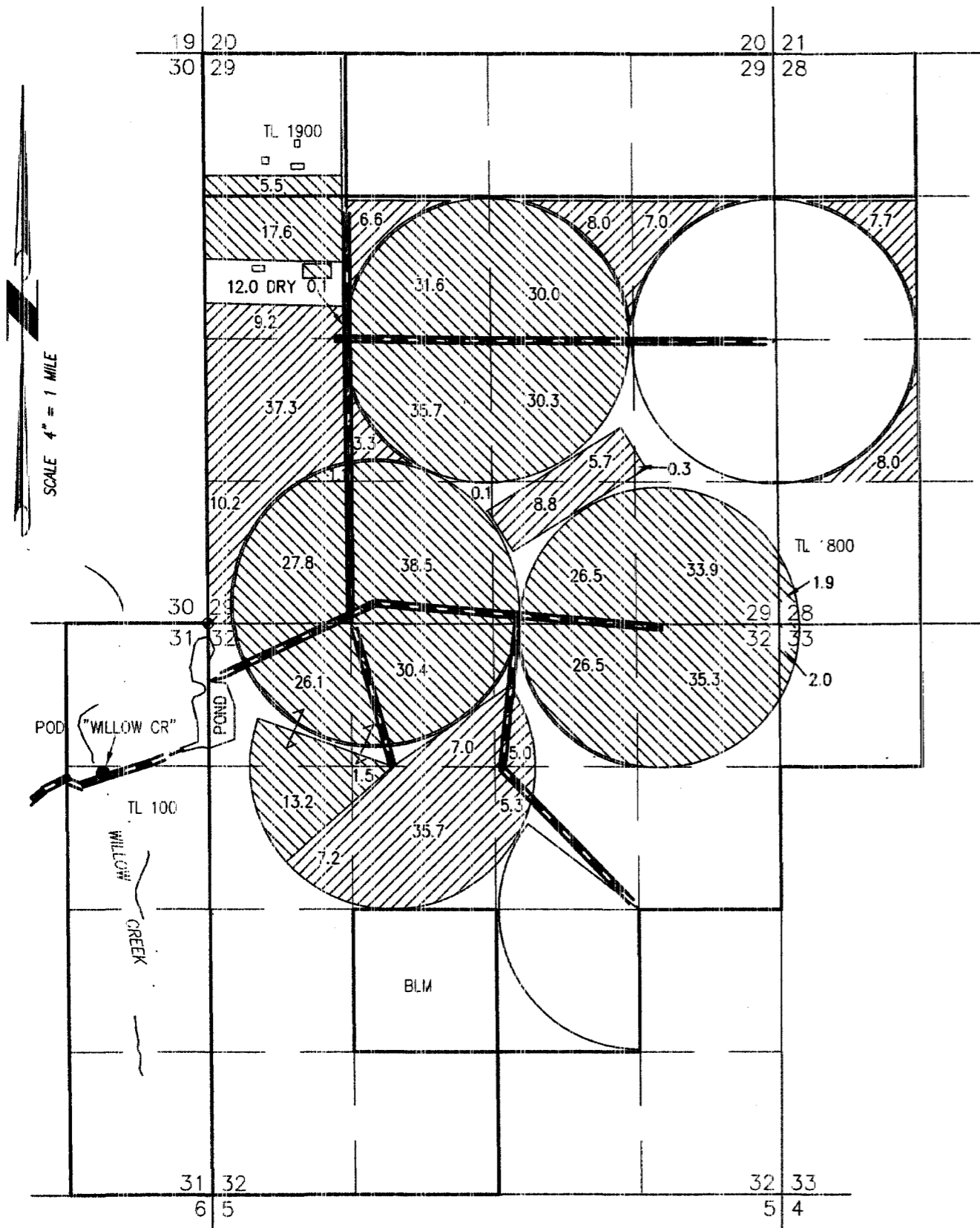



# MAP TO ACCOMPANY APPLICATION TO CHANGE PLACE OF USE FOR NORTON CATTLE COMPANY, LLC

TAX LOTS 100, 1800 & 1900  
IN SECTIONS 28, 29, 31, & 32 TOWNSHIP 11 SOUTH, RANGE 14 EAST, W.M.  
JEFFERSON COUNTY, OREGON



● POD WILLOW CREEK "WILLOW CR" (C75751)  
LOCATED IN THE SE 1/4 NE 1/4 SECTION 31, T11S R14E, W.M. 1440 FEET SOUTH &  
1080 FEET WEST FROM NE CORNER SECTION 31.

 172.4 AC PRIMARY WATER RIGHTS FROM  
C75751 (1980), AS SHOWN.  415.5 AC SUPPLEMENTAL WATER RIGHTS  
FROM C75751 (1980), AS SHOWN.

 BURIED PIPE  
⊕ 3-1/2" BRASS CAPPED SECTION MONUMENT

THIS MAP IS FOR THE PURPOSE OF LOCATING A WATER  
RIGHT ONLY AND HAS NO INTENT TO PROVIDE LEGAL  
DIMENSIONS OR THE LOCATION OF PROPERTY LINES

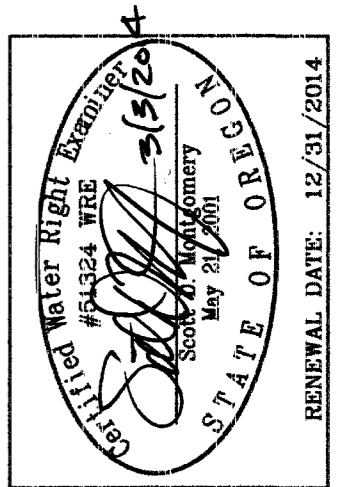

**ALL POINTS ENGINEERING  
& SURVEYING, INC.**

P.O. BOX 767  
TERREBONNE, OREGON 97760  
(541) 548-5833 PH  
(541) 585-4602 FX  
www.APEandS.com



PROJECT No. 13-070

PREPARED AT THE REQUEST OF:  
**NORTON CATTLE COMPANY, LLC**  
P.O. BOX 728  
MADRAS, OR 97741

# MAP TO ACCOMPANY APPLICATION TO CHANGE PLACE OF USE FOR NORTH UNIT IRRIGATION DISTRICT

TAX LOTS 100, 1800 & 1900  
IN SECTIONS 28, 29, 31, & 32 TOWNSHIP 11 SOUTH, RANGE 14 EAST, W.M.  
JEFFERSON COUNTY, OREGON

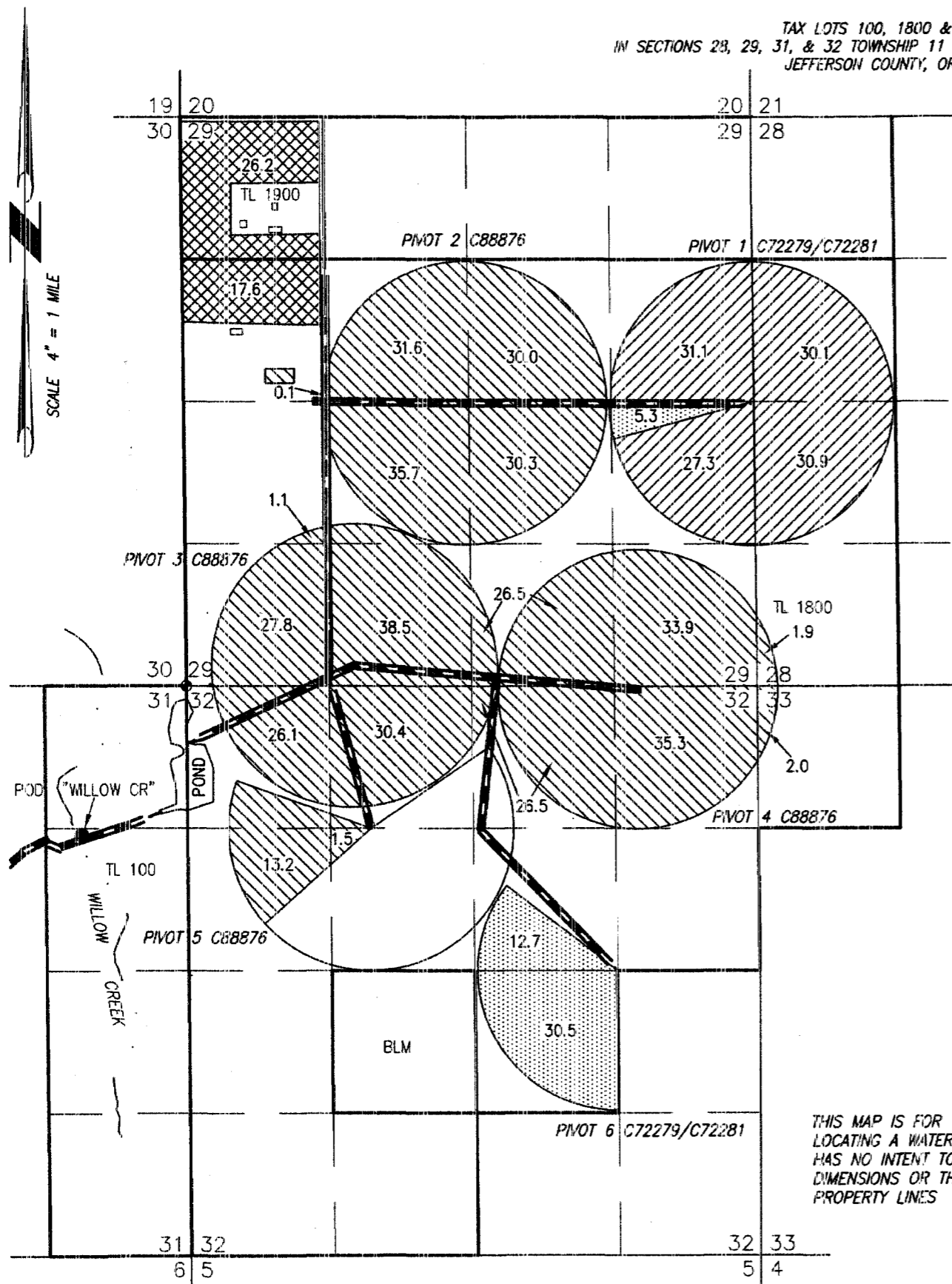

**POD DESCHUTES RIVER "DESC" (C72279)**  
LOCATED IN THE SE 1/4 NE 1/4 SECTION 29, T17S R12E,  
W.M. & 1700 FEET SOUTH & 730 FEET WEST FROM NE  
CORNER SECTION 29.

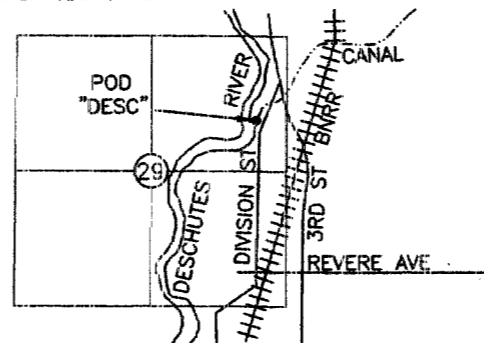

**POD HAYSTACK RESERVOIR "HAY" (C72279)**  
LOCATED IN THE SW 1/4 NE 1/4 SECTION 27,  
T12S R13E, W.M.

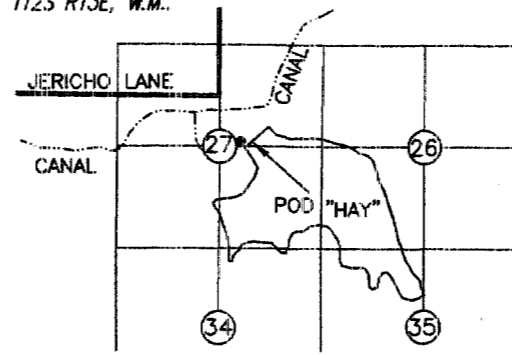

**POD WICKIUP RESERVOIR "WICK" (C72279)**  
LOCATED IN THE SW 1/4 NE 1/4 SECTION  
7, T22S R9E, W.M.

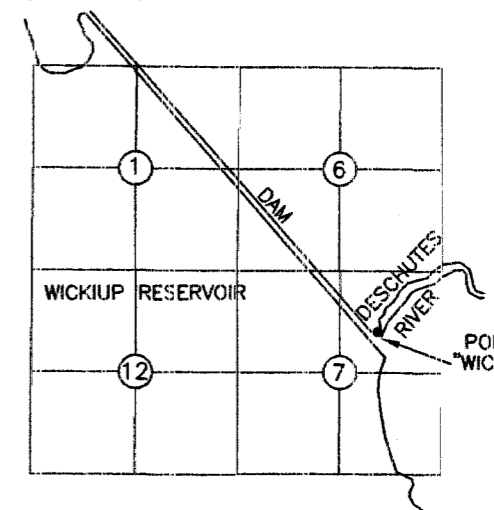

**POD CROOKED RIVER "CROOK" (C88876 & C72281)**  
LOCATED IN THE SW 1/4 NE 1/4 SECTION 13,  
T14S R13E, W.M. & 590 FEET NORTH & 2790  
FEET EAST FROM W 1/4 CORNER SECTION 13.

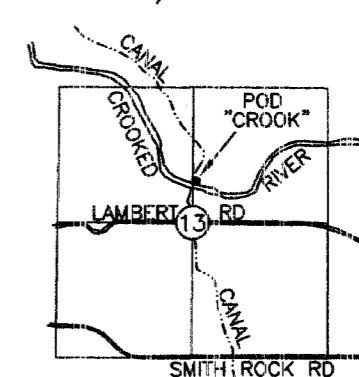

THIS MAP IS FOR THE PURPOSE OF  
LOCATING A WATER RIGHT ONLY AND  
HAS NO INTENT TO PROVIDE LEGAL  
DIMENSIONS OR THE LOCATION OF  
PROPERTY LINES

"FROM" NORTON POU  
119.4 AC WATER RIGHTS FROM  
C72279 (1913) & C72281  
(1955), AS SHOWN.

"FROM" WILLIAMS & GREEN POU  
48.5 AC WATER RIGHTS FROM  
C72279 (1913) & C72281  
(1955), AS SHOWN.

"FROM" NORTON POU  
392.4 AC WATER RIGHTS FROM  
C88876 (1968), AS SHOWN.

"FROM" WILLIAMS & ERLANDSEN POU  
43.8 AC WATER RIGHTS FROM  
C88876 (1968), AS SHOWN.

BURIED PIPE

3-1/2" BRASS CAPPED SECTION MONUMENT

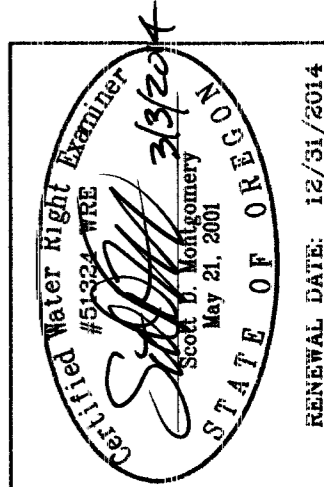

RENEWAL DATE: 12/31/2014

**ALL POINTS ENGINEERING  
& SURVEYING, INC.**

P.O. BOX 767  
TERREBONNE, OREGON 97760  
(541) 548-5833 PH  
(541) 585-4602 FX  
www.APEandS.com

PROJECT No. 13-070

PREPARED AT THE REQUEST OF:  
**NORTON CATTLE COMPANY, LLC**  
P.O. BOX 728  
MADRAS, OR 97741