

# FINAL PROOF MAP

TO SHOW PLACES OF USE AND  
POINTS OF APPROPRIATION  
FOR APPLICATIONS G-16460 & G-16626  
RATTLESNAKE CREEK LAND & CATTLE, LLC

TOWNSHIP 25 SOUTH, RANGE 30 EAST, SECTIONS 33 & 34, W.M.  
TAX LOTS: 2002, 2500, 3600, & 3700 HARNEY COUNTY, OREGON &  
TOWNSHIP 26 SOUTH, RANGE 30 EAST, SECTIONS 3 & 4, W.M.  
TAX LOT: 800 HARNEY COUNTY, OREGON

RECEIVED BY OWRD

JAN 09 2014

SALEM, OR

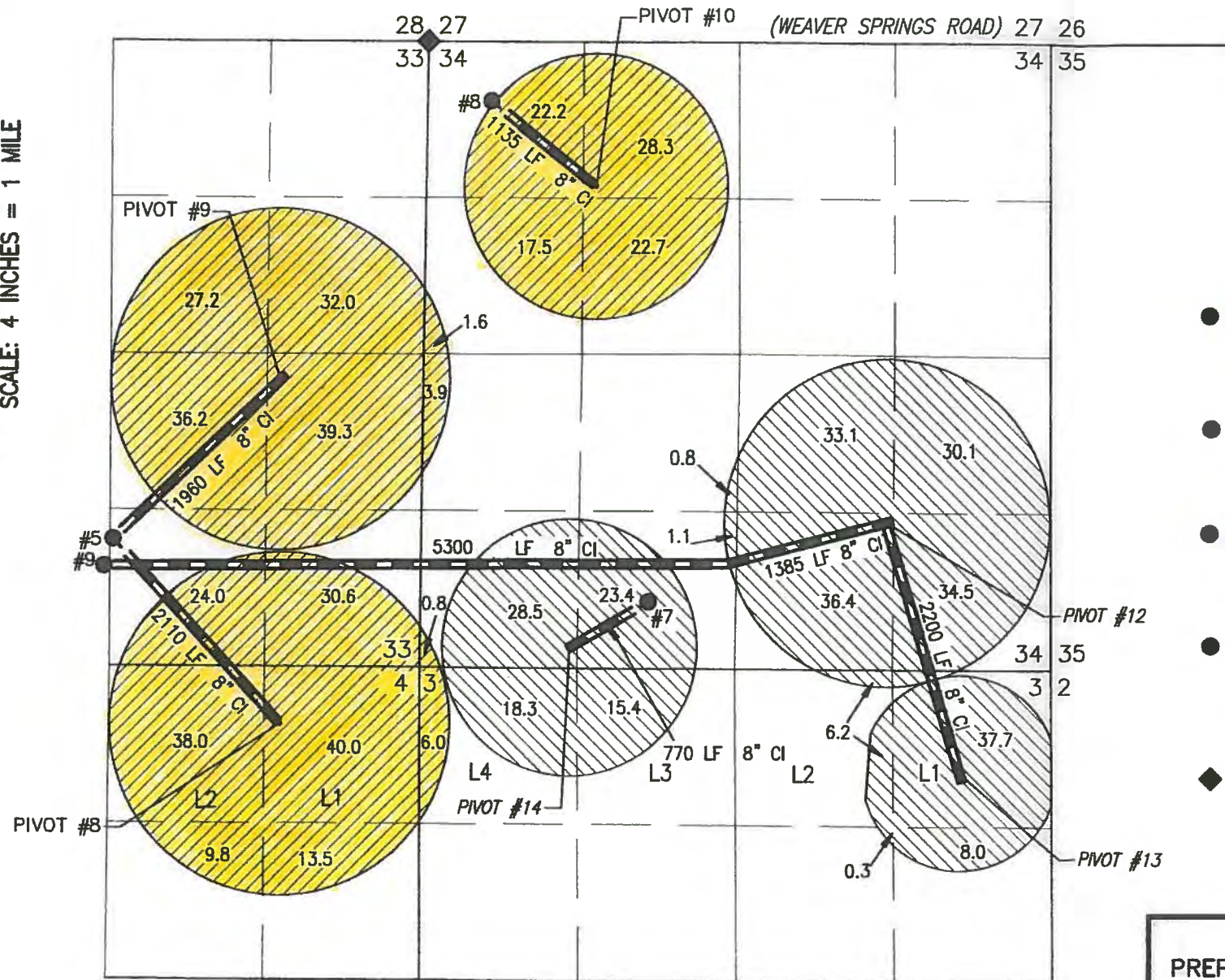

- 393.6 ACRES PRIMARY IRRIGATION FROM WELLS 5 & 8, G-16165, AS SHOWN
- 273.8 ACRES PRIMARY IRRIGATION FROM WELLS 7 & 9, G-16150, AS SHOWN

- **#5 (HARN 51146) PERMIT: G-16165**  
4195' SOUTH & 2672' WEST FROM THE NE CORNER SECTION 33. METER #85755331 IS ±7' NW FROM THE WELL.
- **#7 (HARN 51272) PERMIT: G-16150**  
4725' SOUTH & 1877' EAST FROM THE NW CORNER SECTION 34. METER #97879956 IS ±5' N FROM WELL.
- **#8 (HARN 1098) PERMIT: G-16165**  
502' SOUTH & 536' EAST FROM THE NW CORNER SECTION 34. METER #85755346 IS ±10' N FROM WELL.
- **#9 (HARN 51448) PERMIT: G-16150**  
4423' SOUTH & 2750' WEST FROM THE NE CORNER SECTION 33. METER #15160436 IS ±5' E FROM WELL.
- ◆ ALUMINUM CAPPED SECTION CORNER MONUMENT

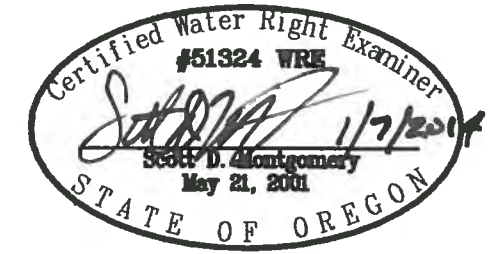

RENEWAL DATE: 12/31/2014

THIS MAP IS FOR THE PURPOSE OF LOCATING A WATER RIGHT ONLY AND HAS NO INTENT TO PROVIDE LEGAL DIMENSIONS OR THE LOCATION OF PROPERTY LINES

COBU MAP # 0637

PREPARED FOR: ANDY ROOT 524 HIGHWAY 20 N HINES, OR 97738	PREPARED BY: ALL POINTS ENGINEERING AND SURVEYING, INC. P.O. BOX 767 (CRR) TERREBONNE, OR 97760 (541) 548-5833 <a href="http://www.APEandS.com">www.APEandS.com</a>
---	--

# FINAL PROOF MAP

TO SHOW PLACES OF USE AND  
POINTS OF APPROPRIATION  
FOR APPLICATIONS G-16460 & G-16626  
RATTLESNAKE CREEK LAND & CATTLE, LLC

TOWNSHIP 25 SOUTH, RANGE 30 EAST, SECTIONS 33 & 34, W.M.  
TAX LOTS: 2002, 2500, 3600, & 3700 HARNEY COUNTY, OREGON &  
TOWNSHIP 26 SOUTH, RANGE 30 EAST, SECTIONS 3 & 4, W.M.  
TAX LOT: 800 HARNEY COUNTY, OREGON

RECEIVED BY OWRD

JAN 09 2014

SALEM, OR

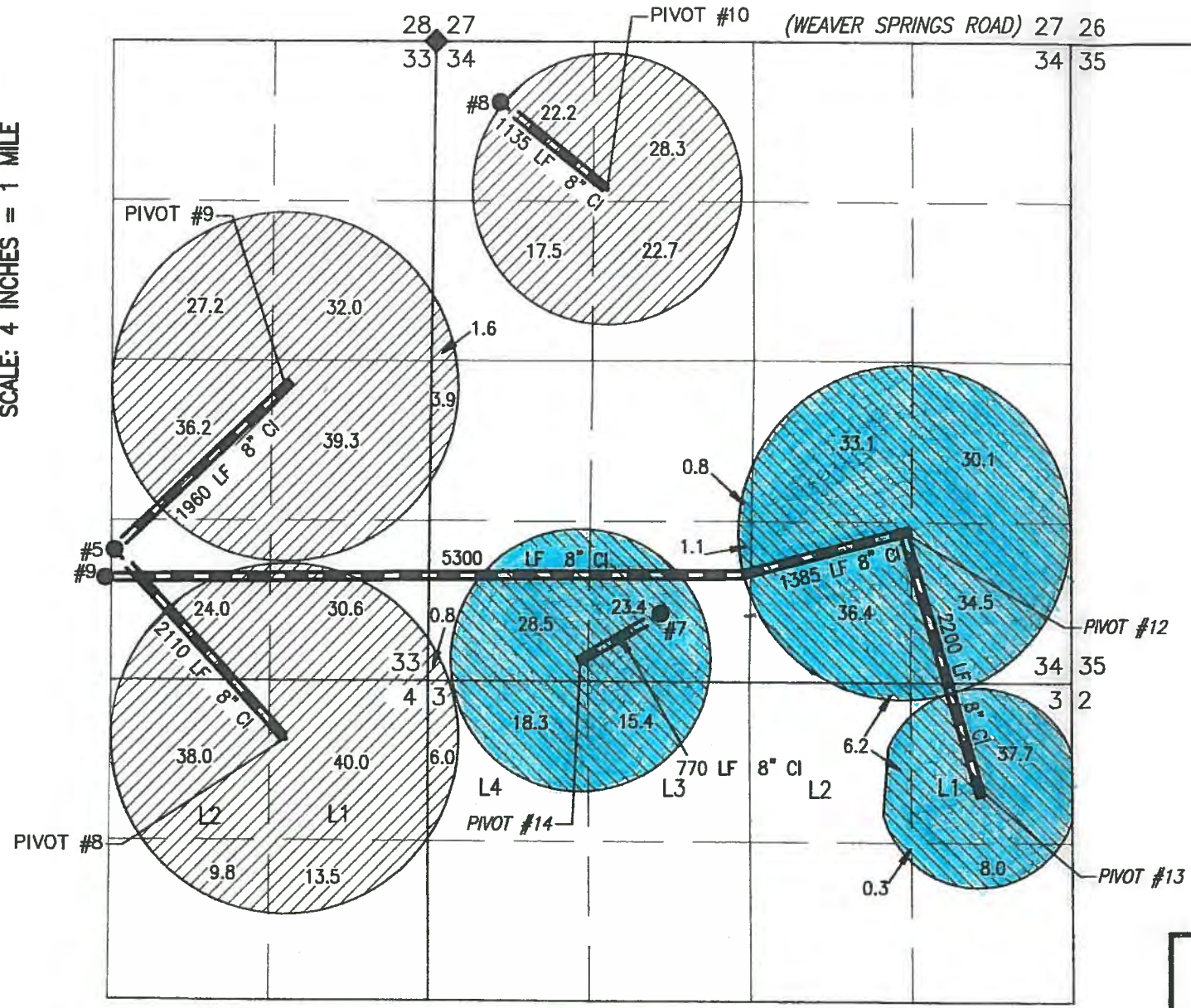

**BURIED 8 OR 10 INCH STEEL PIPE**

393.6 ACRES PRIMARY IRRIGATION FROM WELLS 5 & 8, G-16165, AS SHOWN

273.8 ACRES PRIMARY IRRIGATION FROM WELLS 7 & 9, G-16150, AS SHOWN

- **#5 (HARN 51146) PERMIT: G-16165**  
4195' SOUTH & 2672' WEST FROM THE NE CORNER SECTION 33. METER #85755331 IS ±7' NW FROM THE WELL.
- **#7 (HARN 51272) PERMIT: G-16150**  
4725' SOUTH & 1877' EAST FROM THE NW CORNER SECTION 34. METER #97879956 IS ±5' N FROM WELL.
- **#8 (HARN 1096) PERMIT: G-16165**  
502' SOUTH & 536' EAST FROM THE NW CORNER SECTION 34. METER #85755346 IS ±10' N FROM WELL.
- **#9 (HARN 51448) PERMIT: G-16150**  
4423' SOUTH & 2750' WEST FROM THE NE CORNER SECTION 33. METER #15160436 IS ±5' E FROM WELL.
- ◆ ALUMINUM CAPPED SECTION CORNER MONUMENT

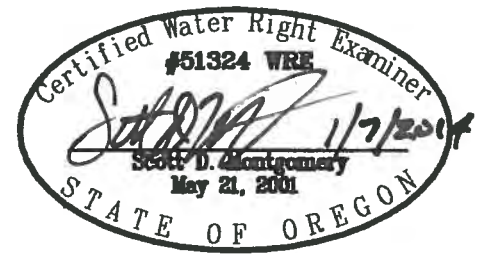

RENEWAL DATE: 12/31/2014

THIS MAP IS FOR THE PURPOSE OF LOCATING A WATER RIGHT ONLY AND HAS NO INTENT TO PROVIDE LEGAL DIMENSIONS OR THE LOCATION OF PROPERTY LINES

COBU MAP # 0637

G-16626

<p>PREPARED FOR: ANDY ROOT 524 HIGHWAY 20 N HINES, OR 97738</p>	<p>PREPARED BY:  ALL POINTS ENGINEERING AND SURVEYING, INC. P.O. BOX 767 (CRR) TERREBONNE, OR 97760 (541) 548-5833 <a href="http://www.APEandS.com">www.APEandS.com</a></p>
---	---